



2024

TrailLink Unlimited



Guides



Green Crescent Pedestrian Bridge

South Carolina



Green Crescent Pedestrian Bridge

South Carolina

This pedestrian bridge, the Green Crescent Bridge, is in the City of Clemson and first opened in 2017 as part of a joint effort between



This pedestrian bridge, the Green Crescent Bridge, is in the City of Clemson and first opened in 2017 as part of a joint effort between the city, Friends of the Green Crescent and Clemson Elementary School. The bridge runs parallel to Berkeley Drive and spans Highway 123, providing a safe and easy crossing for pedestrians. The bridge is the first segment of the Green Crescent Trail, which is a proposed network of pedestrian and biking trails throughout the Clemson, Central, and Pendleton areas of South Carolina.



Green Crescent Pedestrian Bridge

South Carolina

States: South Carolina

Counties: Pickens

Length: 0.4miles

Trail end points: 648 Berkeley Dr & Skyview Dr
to Karen Dr & Berkeley Dr

Trail surfaces: Concrete

Trail category: Greenway/Non-RT

Trail activities: Bike, Walking

Parking & Trail Access

Access to the pedestrian bridge is available at the intersection of Karen Dr & Berkeley Dr next to Clemson Elementary School and on the opposite side of the bridge where Skyview Dr meets 648 Berkeley Dr.



Green Crescent Pedestrian Bridge

South Carolina

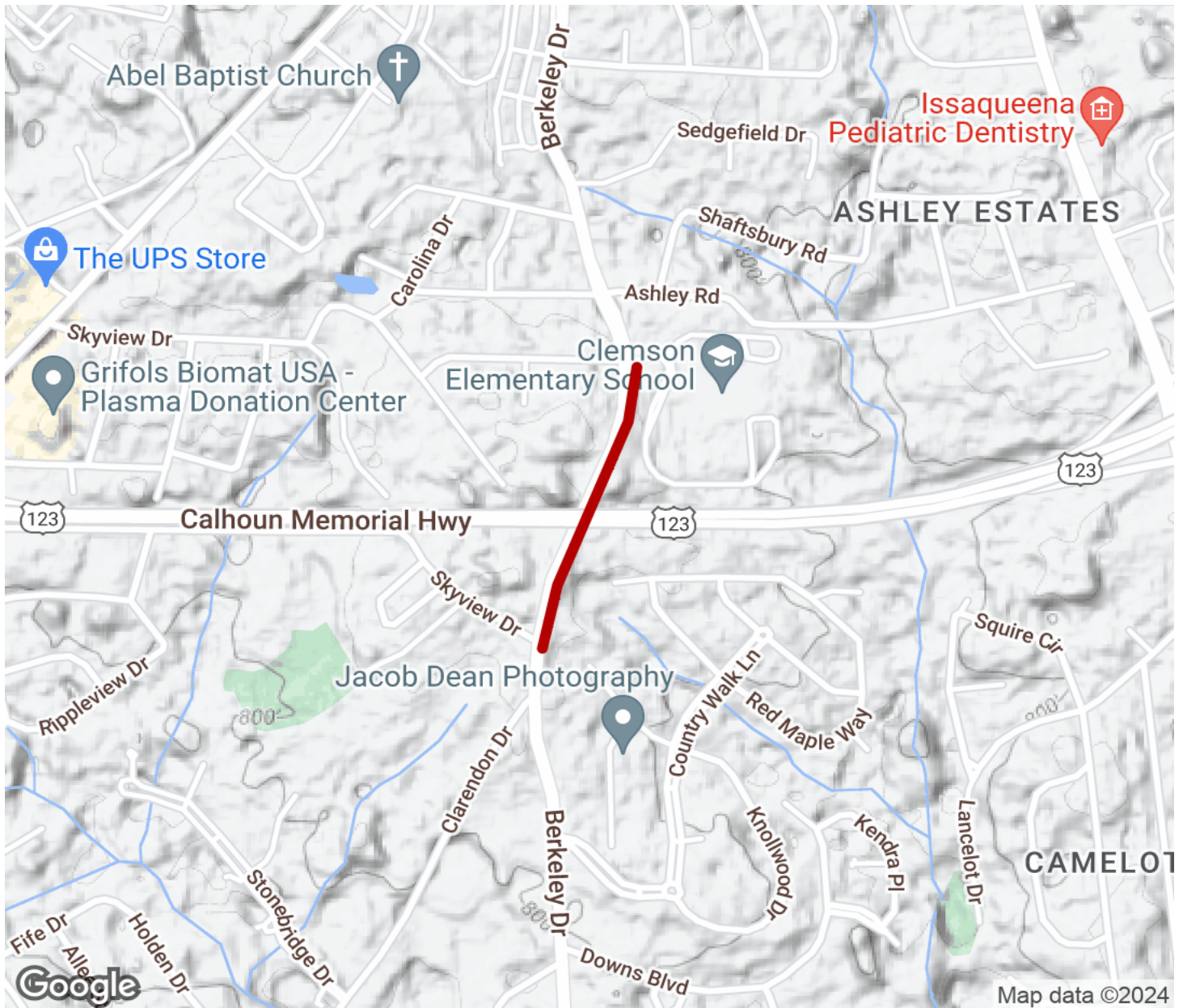

Trailhead



Restroom



Parking



Water Fountain



Tunnel



TrailLink
by Rails-to-Trails Conservancy

[TrailLink.com](https://www.TrailLink.com)