



2025

TrailLink Unlimited 

Guides



**Middletown  
Road Sidepath**  
*Maryland*



## Middletown Road Sidepath

Maryland

*The 3-mile separated multi-use path along Middletown Road allows for safe recreation and transportation along the western side of*



The 3-mile separated multi-use path along Middletown Road allows for safe recreation and transportation along the western side of Waldorf, Maryland. The trail begins just south of State Route 228 and runs to Billingsley Road, approximately 1 mile north of the [Indian Head Rail Trail](#). Residential neighborhoods—interrupted only by the large campus of Westlake High School—line the suburban route.



**TrailLink**  
by Rails-to-Trails Conservancy

**TrailLink.com**



# Middletown Road Sidepath

*Maryland*

**States:** Maryland

**Counties:** Charles

**Length:** 3miles

**Trail end points:** Billingsley Rd. east of  
Middletown Rd. to McDaniel Rd. and  
Middletown Rd.

**Trail surfaces:** Asphalt

**Trail category:** Greenway/Non-RT

**Trail activities:** Bike,Inline  
Skating,Wheelchair Accessible,Walking

## Parking & Trail Access

Parking for the Middletown Road Sidepath can be found at Westlake High School on Middletown Road (north of Smallwood Drive) or on the street in one of the many neighborhoods along the trail's route.



# Middletown Road Sidepath

Maryland

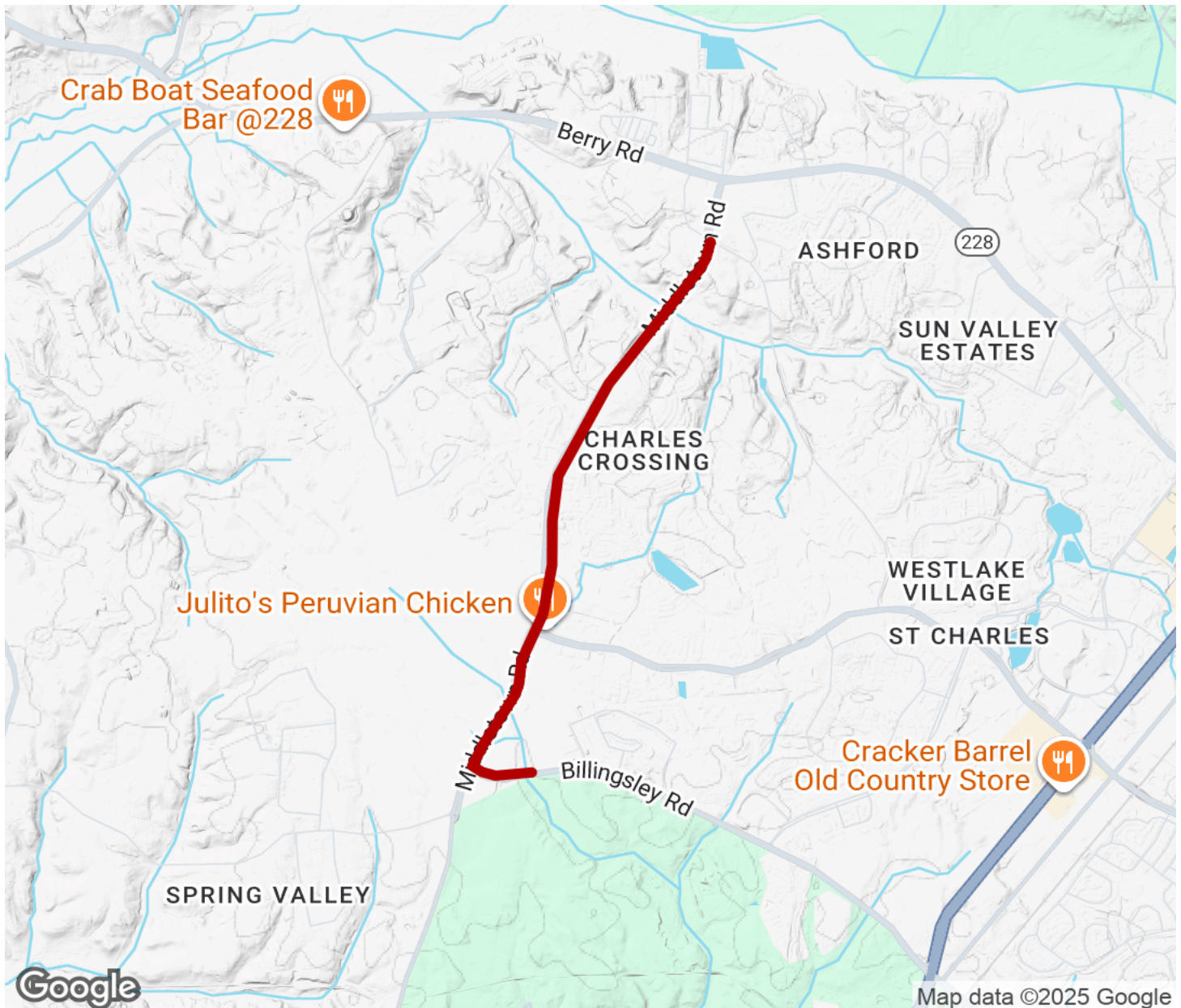

Trailhead



Restroom



Parking



Water Fountain



Tunnel



**TrailLink**  
by Rails-to-Trails Conservancy

**TrailLink.com**